

# THE HARDEST PART

Words & Music by Guy Berryman, Jon Buckland, Will Champion & Chris Martin

Guitar capo 3rd fret

♩ = 124

E<sup>b</sup>

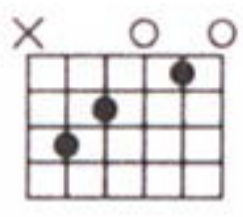

Gm

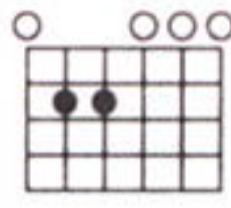

C<sup>7</sup>sus<sup>4</sup>

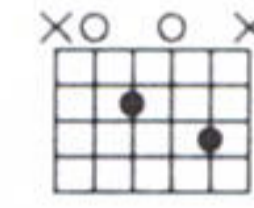

Guitar

Con pedale

E<sup>b</sup>

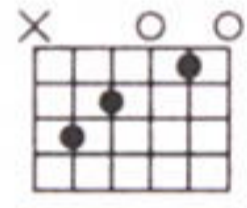

Fsus<sup>4</sup>

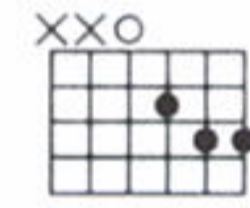

F

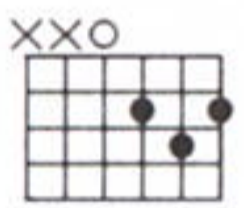

Gm<sup>7</sup>

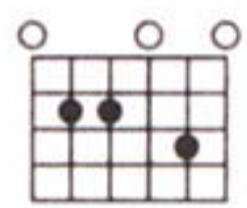

E<sup>b</sup>

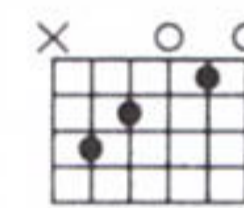

1. And the hard - est part was  
2. And the hard - est part was

B<sup>b</sup>

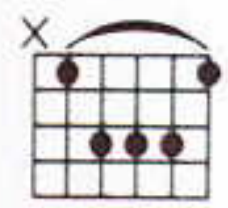

Dm<sup>11</sup>(b6)

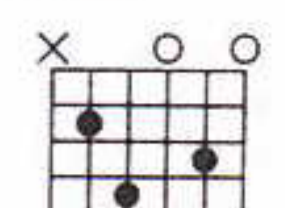

Gm<sup>7</sup>

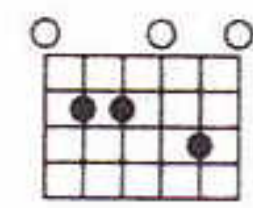

let - ting go, — not tak - ing part. —  
let - ting go, — not tak - ing part. —

Was the hard -  
You real - ly broke —

E<sup>b</sup>

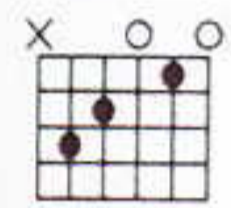

B<sup>b</sup>

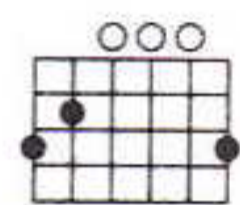

Dm<sup>11</sup>(b6)

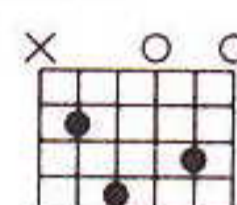

Gm<sup>7</sup>

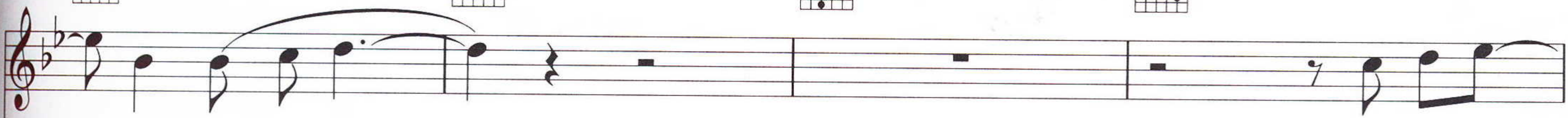
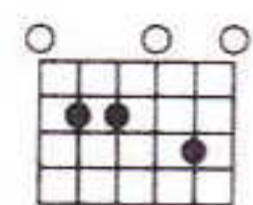

- est part. —  
— my heart, —

oh.

And the stran -  
And I tried —

E<sup>b</sup>

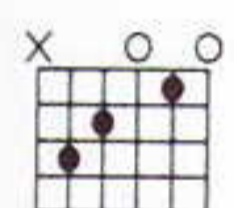

B<sup>b</sup>

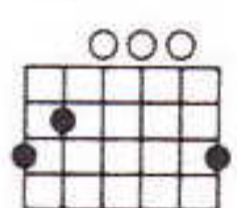

Dm<sup>11</sup>(b6)

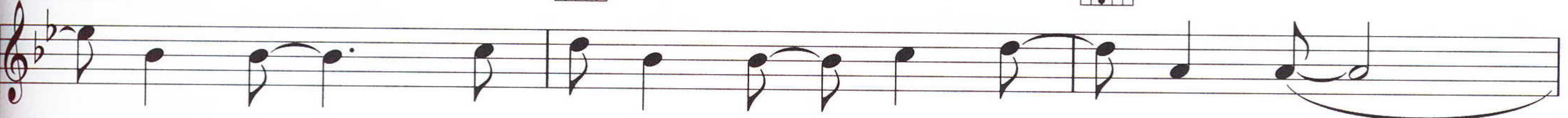
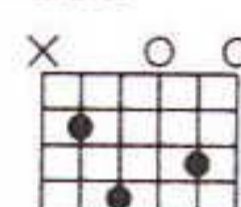

- gest thing — was wait - ing for — that bell — to ring. —  
— to sing — but I could - n't think — of a - ny - thing.

Gm<sup>7</sup>

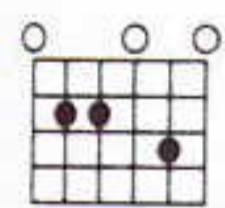

E<sup>b</sup>

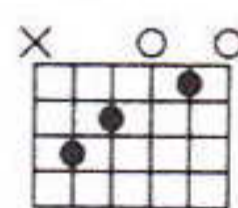

B<sup>b</sup>

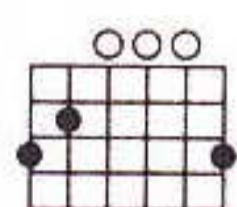

Dm<sup>11</sup>(b6)

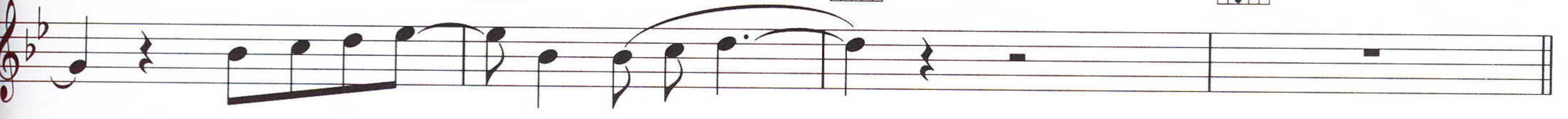
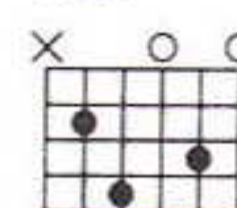

— It was the stran - gest start. —  
That was the hard - est part, —

oh,

oh.

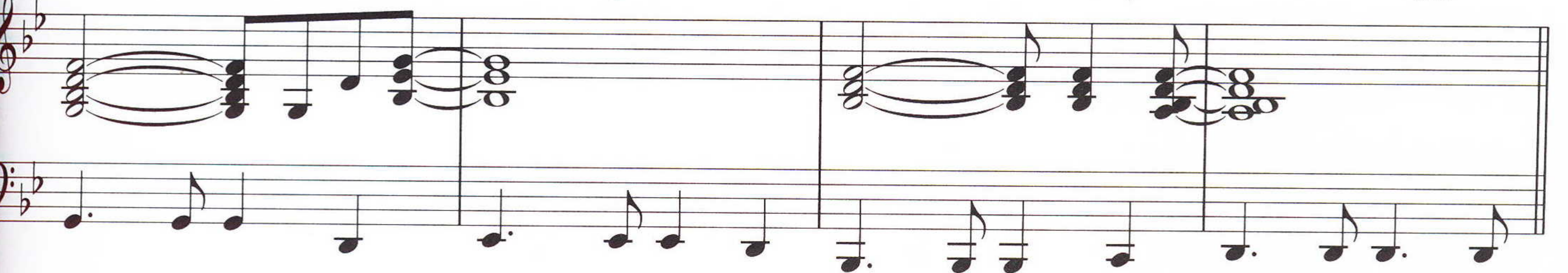

E<sup>b</sup>  B<sup>b</sup> 

I could feel it go down.  
I could feel it go down.

F  E<sup>b</sup> 

Bit - ter - sweet I could taste  
You left the sweet - est taste

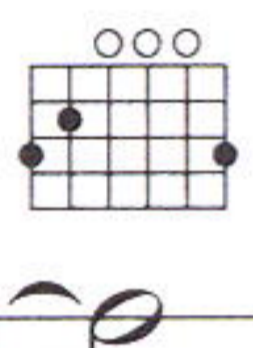
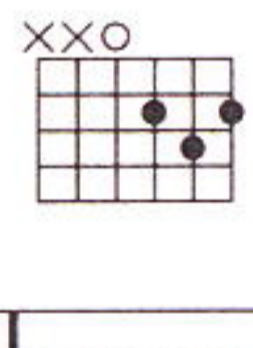
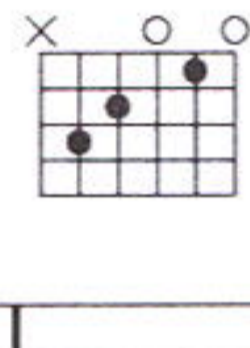

B<sup>b</sup>  F  E<sup>b</sup> 

in my mouth. Sil - ver lin -  
in my mouth. Sil - ver lin -

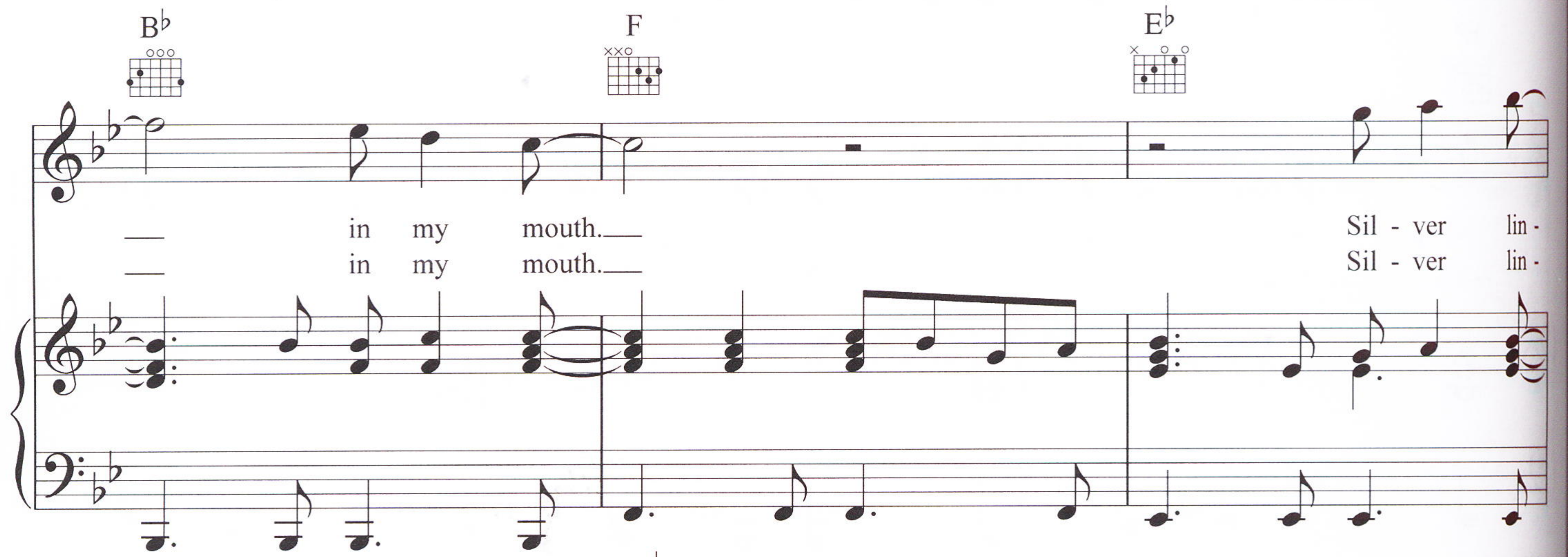

B<sup>b</sup>  F 

ing the clouds. Oh, and I,  
ing the cloud. Oh, and I,

Gm

F

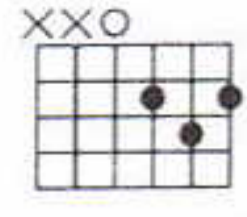

E<sup>b</sup>

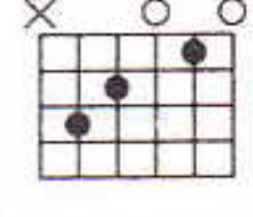

B<sup>b</sup>/D

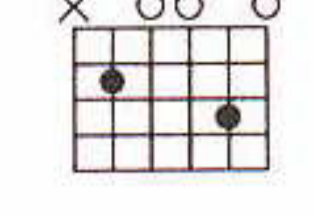

1.  
Cm

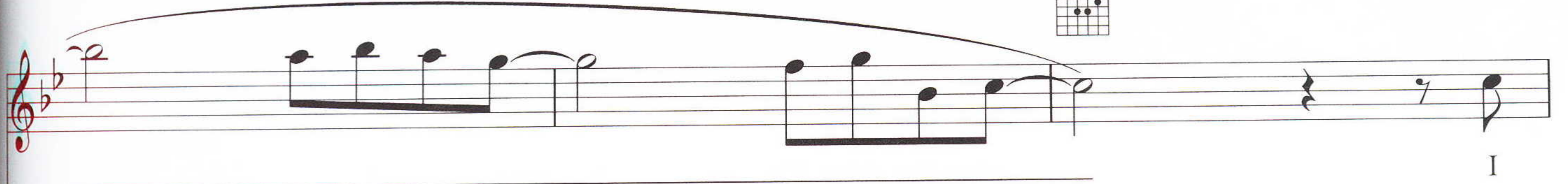
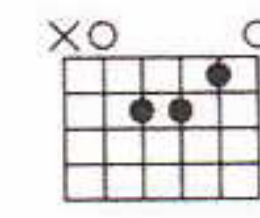

Gm

E<sup>b</sup>

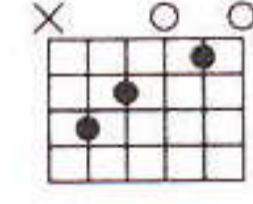

B<sup>b</sup>

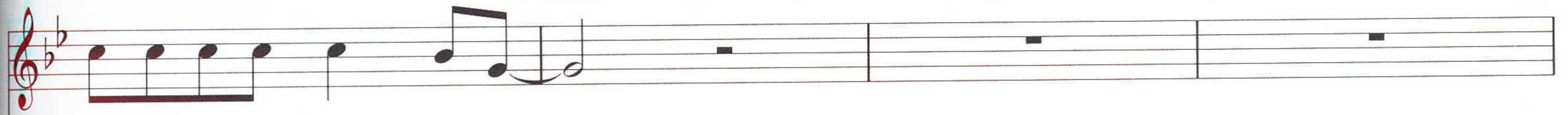
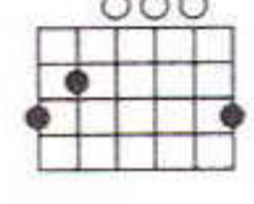

wish that I could work it out. —

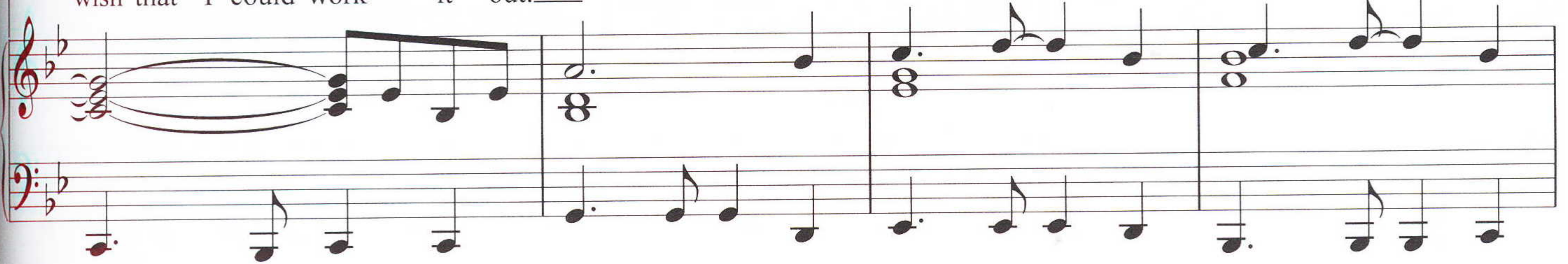

Dm<sup>11</sup>(b6)

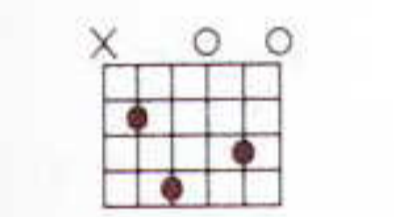

Gm

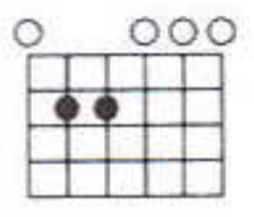

E<sup>b</sup>

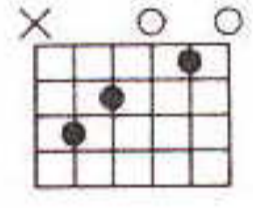

B<sup>b</sup>

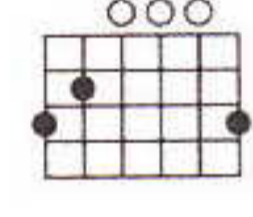

Dm<sup>11</sup>(b6)

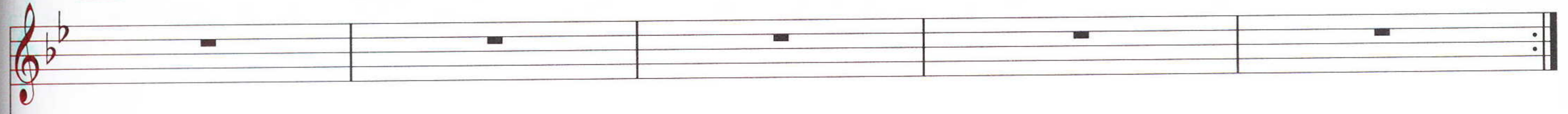
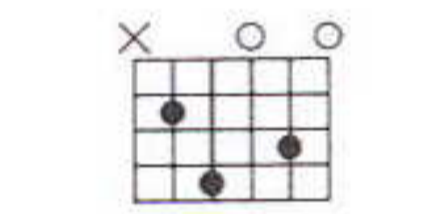

2.  
Cm

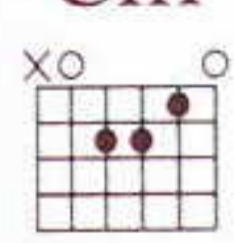

Gm

F

E<sup>b</sup>

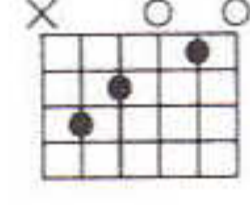

B<sup>b</sup>/D

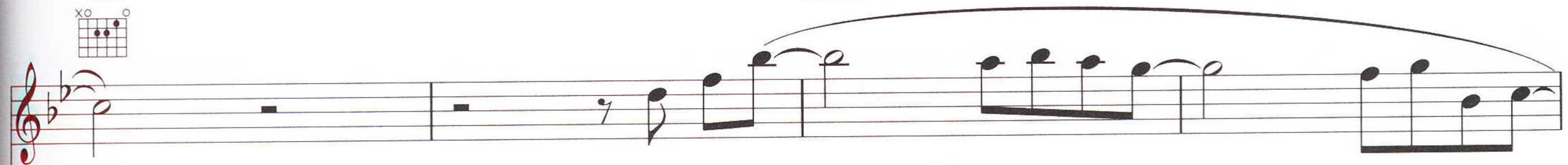
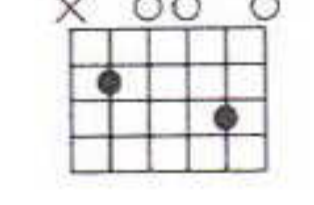

Oh, and I, —

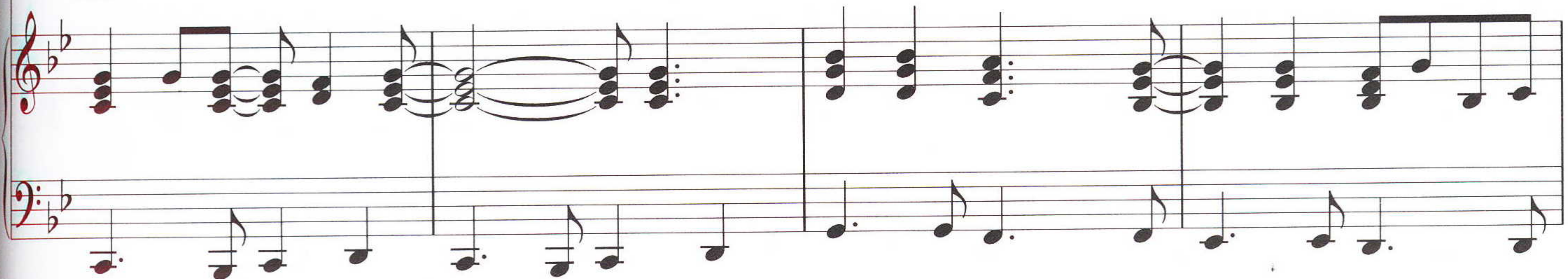

F   Eb

I won-der what it's all a - bout.\_\_\_\_\_

*Con pedale*

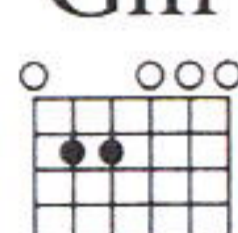
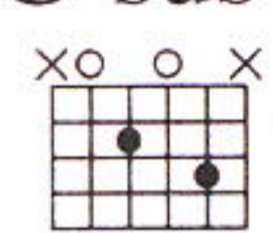
Gm  C7sus4 

Eb  Gm  C7sus4 

I

Eb  Gm7 

won-der what it's all a - bout.\_\_\_\_\_

C7sus4

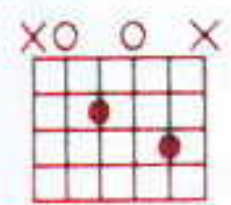

E♭

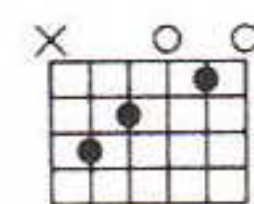

Fsus4

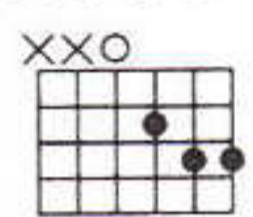

F

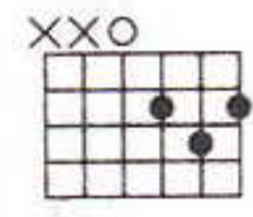

Ev - 'ry - thing I

E♭

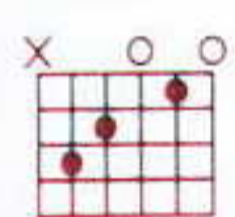

Gm

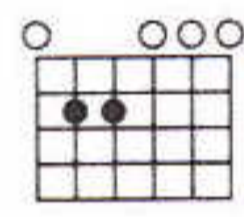

C7sus4

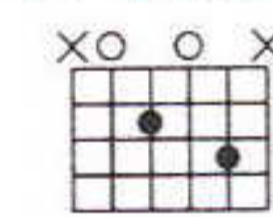

know

is

wrong.

E♭

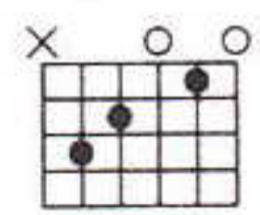

Gm

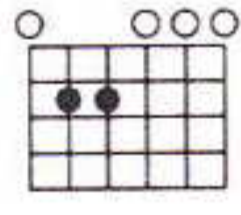

The fourth system contains the lyrics "Ev - 'ry - thing I do it just comes un - done." in the vocal line. The piano accompaniment continues with chords and a bass line.

Ev - 'ry - thing I do

it just comes

un - done.

C7sus4

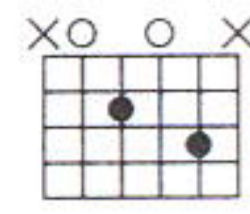

E♭

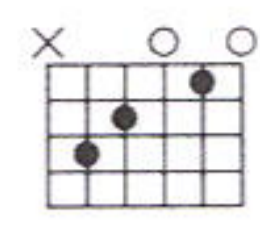

Ev - 'ry - thing is torn

a -

Gm

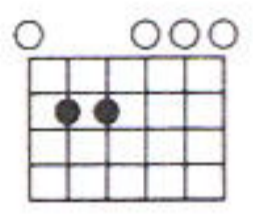

C7sus4

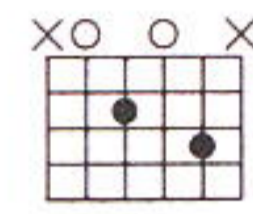

part. —

Oh, — and that's the

E♭

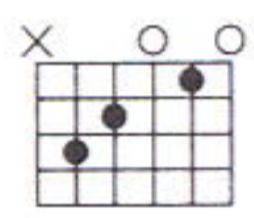

hard - est part.

That's the

1.

2.

*D.S. ad lib. to fade*

Fsus4

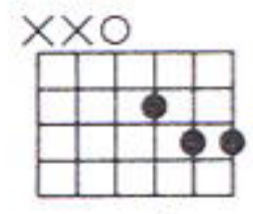

F

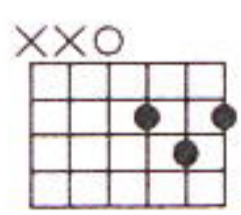

F

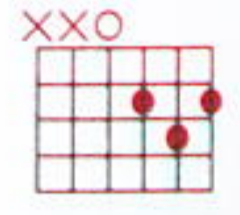

hard - est part.

Yeah, that's the