Honor Him
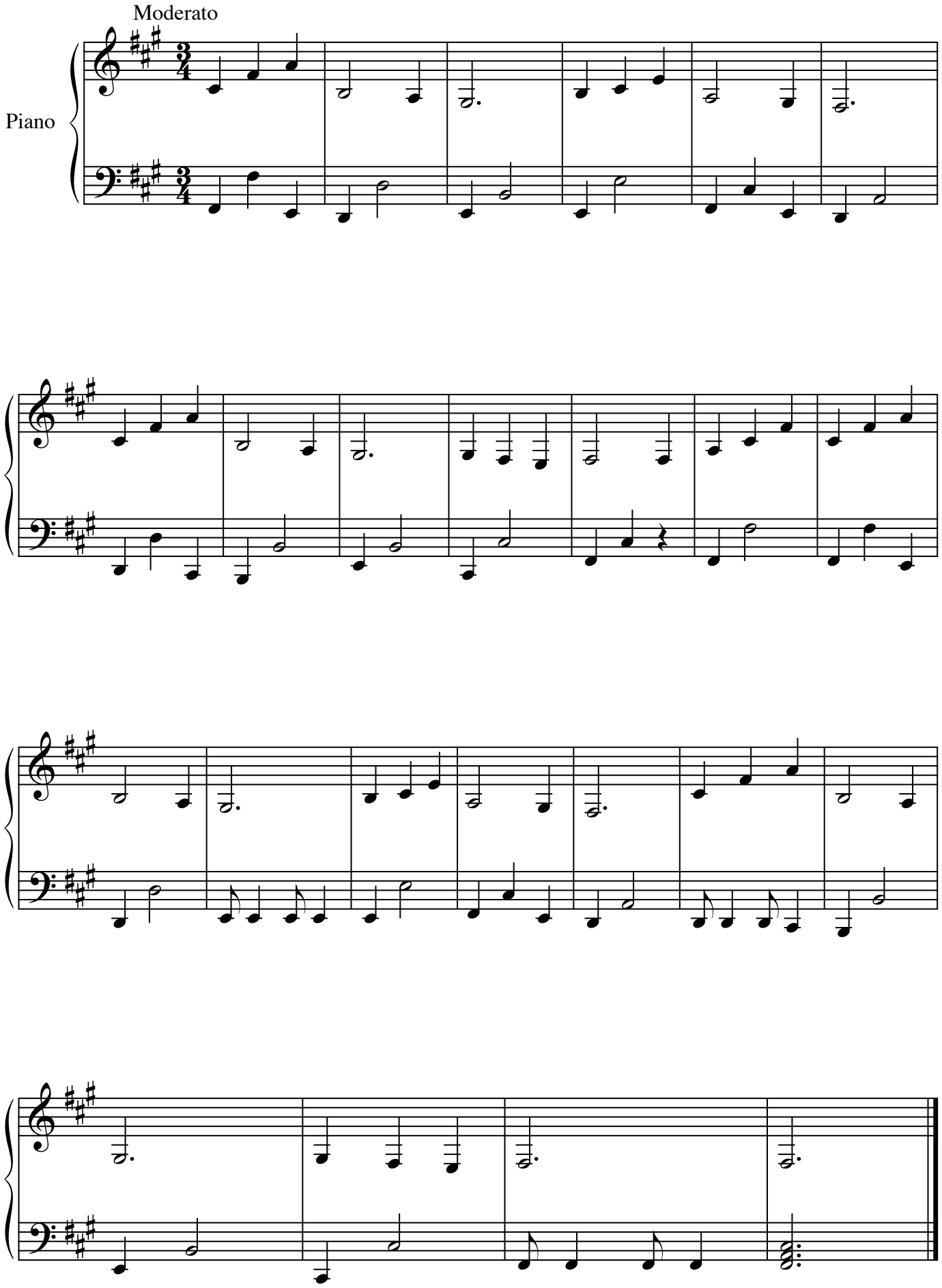
Hanz Zimmer